Juvenile Court Delinquency Proceedings
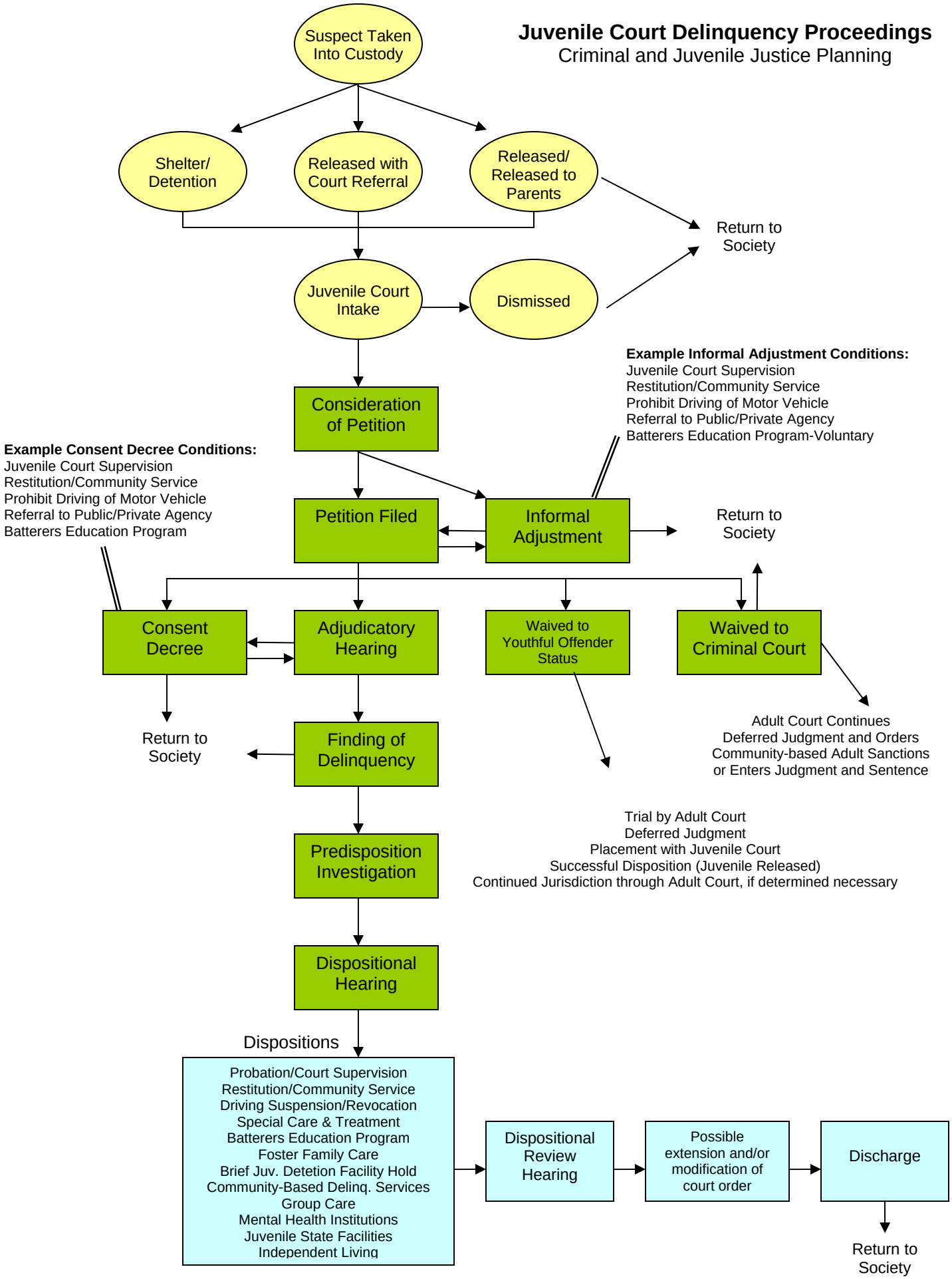
Criminal and Juvenile Justice Planning